



Waushara Community Church

Teaching Pastor Opportunity Profile



Welcome

We at Waushara Community Church are searching for our next Teaching Pastor. We invite you to read through this Teaching Pastor Opportunity Profile page as well as the rest of our [website](#) to get to know us.

The purpose of Waushara Community Church is three-fold:

- To confidently teach God's Word so that individuals are introduced into a personal relationship with our good and loving God and enabled to live a more Christ-like life. (Eph. 4:12)
- To create an atmosphere where believers are drawn together into a strong and supportive spiritual family. (Acts 2:41)
- To prepare believers to follow Christ's command to make disciples in our community and all nations. (Mt. 28:18-20)



Our Desire

Our desire is to be a **“3M” church**:
One with an overlying **Message**, a **Motivation**, and a **Method**.

Our Message is Jesus

“I am the Way, the truth and the life. . .” (John 14:6)

“God made Him who knew no sin to be sin for us, so that in Him we might become the righteousness of God” (2 Co. 5:21)

Our Motivation is Love

“We love because He first loved us” (1 John 4:19)

“By this everyone will know you are My disciples, if you love one another” (John 13:35)

Our Method is Discipleship

“Then (Jesus) said to them all: ‘Whoever wants to be my disciples must deny themselves and take up their cross daily and follow me’” (Luke 9:23)

“Therefore go and make disciples of all nations, baptizing them in the name of the Father and of the Son and of the Holy Spirit, and teaching them to obey everything I have commanded you. And surely I am with you always, to the very end of the age.” (Mt. 28:19–20)

We are looking for a Teaching Pastor who feels God's call to serve at WCC as a humble shepherd, a communicator of God's word through Biblical teaching and application, and a leader to join the elder team in casting the vision for our congregation.



Our Community

Waushara Community Church is located in Wautoma, Wisconsin, the county seat of Waushara County.

Located in Central Wisconsin, Waushara County is home to over 160 lakes, 108 miles of trout streams and 14 county parks within its 628.12 sq. miles.

The population of Waushara County as of 2021 was 24,555, of which 2,229 reside in Wautoma.



Quick Facts

- Wautoma, WI population= 2,229
- Located in Central Wisconsin
- Tourism is an important part of the local economy



There are three school districts located in Waushara County. The Wautoma School District is the largest of the three school districts. It is located in east central Waushara County. Currently the Wautoma Area School District's 4K-12 enrollment is about 1,385. The Tri-County School District is the home to over 600 students attending the 4k-12th grade building. The Wild Rose School District serves approximately 600 students, housed in the elementary and middle/high school buildings.



Tourism is an important part of the local economy. Waushara is truly a county for all seasons. Fishing is a year-round activity, and hiking and biking trails abound. Water and downhill skiing and much more is offered in our very family friendly community. Our rural and scenic roads offer picturesque beauty and many vistas of this pastoral and lovely portion of God's creation.



This area, which lies almost completely in the path of the Central Plains, has prime land for agriculture and livestock. Once proclaimed "The Christmas Tree Capital of the World," locally we continue to lay claim to that title.

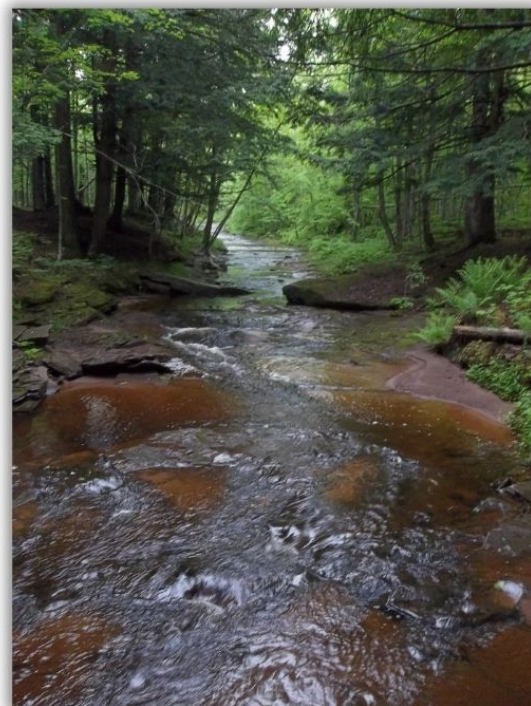

From supper clubs to small town shops: from the County Fair to locally sponsored races and other festivals, there is always something to do in this community that thrives on family, friends and fun.



Our Church

In May of 1988, a group of six families, desiring to have the Word of God affirmed and accurately taught, prayerfully discussed the feasibility of planting an Evangelical Free Church in the Wautoma area. With guidance and help from the Evangelical Free Church of America, services began at the Wautoma Senior Center.

The following year, the church family grew spiritually through study and prayer and began the candidacy process for pastors. In January, 1990, R. Alan Spitler accepted the call of Senior Pastor of WCC. Pastor Al served faithfully as pastor for 32 years. Shortly after his retirement, Pastor Adam Wolfgang came onboard as our interim pastor.

Over the years, the church location changed several times. In October 1992 a former Honda dealership building became the permanent home of WCC, making us locally known as 'The Honda Church'.



Church Body

247

Average Attendance

13%

Singles

52%

Married
Couples

35%

Families of
Three or More

Some things have remained the same throughout– the steadfast focus to faithfully teach the Word of God, to exalt and to worship the Lord Jesus Christ as the head of this church, and to see people receive salvation and become disciples of Jesus Christ.

It is the mission of Waushara Community Church to build disciples in our community and beyond, proclaiming the message that Jesus Christ is Lord.

As we enter the process of searching for our next Teaching Pastor, we look with joyful anticipation for what He has in store for us as we are wholly committed to seeking God's will through prayer and trust in His sovereignty.

Ministries of Waushara Community Church



Our Church Financials

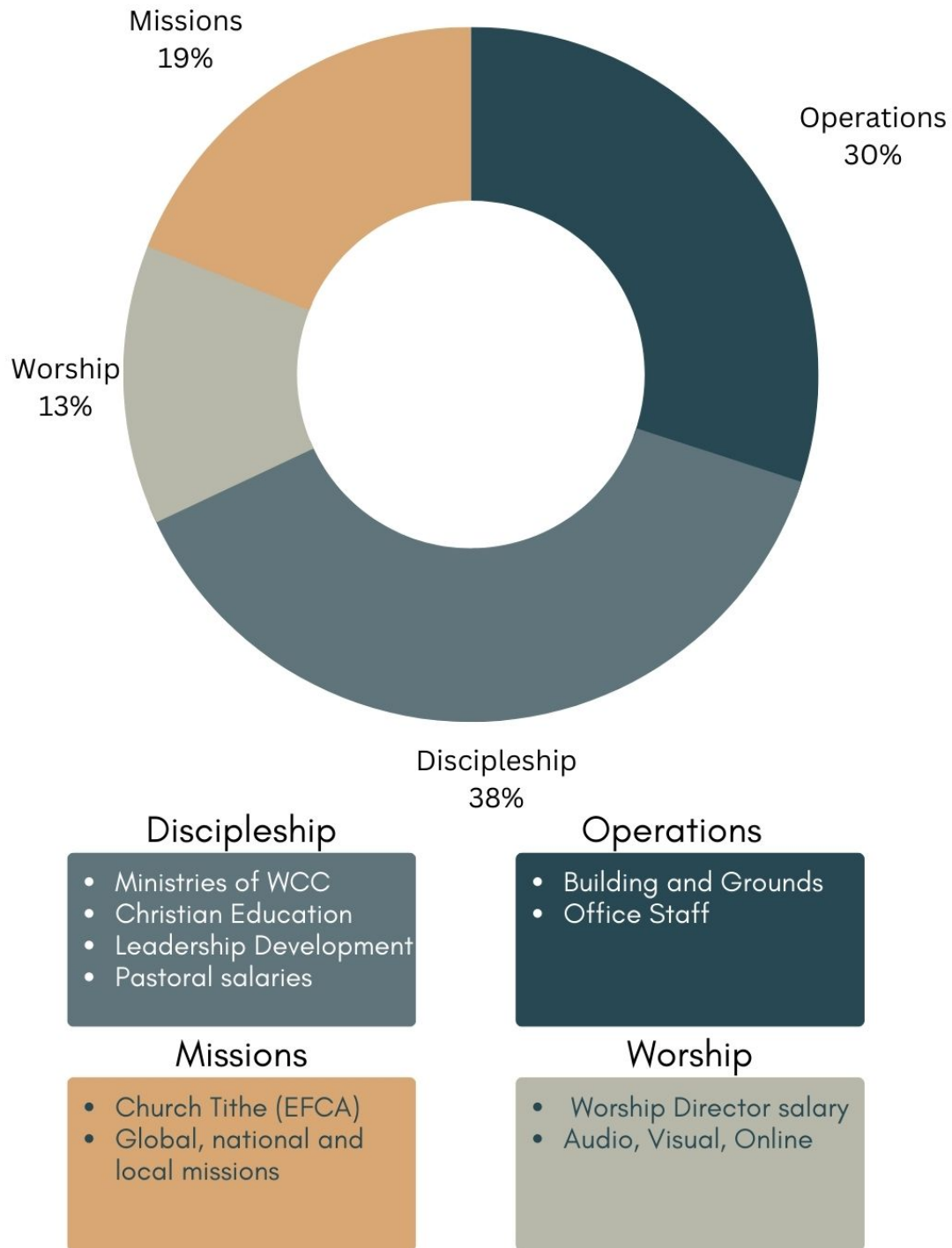

Our Teaching Pastor

Position Summary

The Teaching Pastor will serve on the elder team as the primary teaching elder with responsibility to:

- a) Share the message of Jesus Christ and his love for sinners to the unbelieving community of Waushara County
- b) Instruct and model discipleship of Jesus Christ to the believing congregation
- c) Teach believers to share the Gospel and disciple others.

This man will have a passion for God's word and its application to all aspects and phases of life. This full-time position requires leadership and shepherding for the equipping and engaging of the church body for service in a concerted effort with the elder team.

Qualifications

A man who:

- Meets the elder scriptural qualifications set forth in 1 Timothy 3:1-7 and Titus 1:6-9.
- Is in full agreement with the Constitution and Bylaws of the Waushara Community Church and with the Statement of Faith of the Evangelical Free Church of America.
- Continues to grow in his relationship with Christ and lives a life of daily repentance.
- Focuses on making disciples.
- Strives to work and communicate well with others.
- Demonstrates our stated mission, vision, and values.
- Handles conflict in a healthy, biblical manner.

Accountability

- To God
- To the other elders on the elder team
- To God's flock of Waushara Community Church

Duties & Responsibilities

- To conduct the regular gatherings of Waushara Community Church and help administer baptisms and communion.
- To carry out the spiritual responsibilities of an elder of Waushara Community Church as detailed in 1 Peter 5:1-4 and Acts 20:28-31 in concert with the elder team
- To provide leadership along with the elder team for continued spiritual growth of the flock of Waushara Community Church.
- To lead by example and disciple the staff of Waushara Community Church.

To Apply

Please review the church, community and pastoral profiles and all areas of our website. Submit the following to apply for the position of Teaching Pastor of Waushara Community Church:

- **Cover letter***
- **Updated resume**
- **Two demonstrations of preaching (video preferred with links)**

*In your cover letter, please include the following:

1. **Your personal testimony**
2. **What about our church and community appeals to you and your family?**

Email the above documents to:
jobs@wausharacommunitychurch.org

